

CONSULTANTS:

AMT
 A. MORTON THOMAS AND ASSOCIATES, INC.
 CONSULTING ENGINEERS
 10 G STREET N.E., SUITE 430, WASHINGTON, DC 20002
 (202) 289-4545 FAX: (202) 289-6081
 EMAIL: AMT@AMTENGINEERING.COM



Marriott
 WARDMAN PARK

2660 Woodley Road, NW, Washington, D.C. 20008

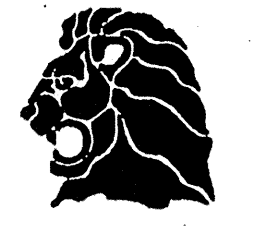

THE JBG COMPANIES

d. APPLICATION # 24599

ISSUE:	DATE:
REDUCED WIDTH OF NEW ENTRANCE DRIVE TO 20'	12/28/06
DELETED WEST DRIVEWAY TO WARDMAN WEST TOWER	12/28/06

EISF SUBMITTAL

Sheet Title

CONTEXT PLAN

Date	Scale
Job No. 105-377.01	File
Drawing No.	

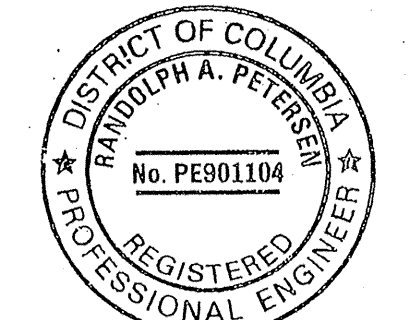

Randolph A. Peffer

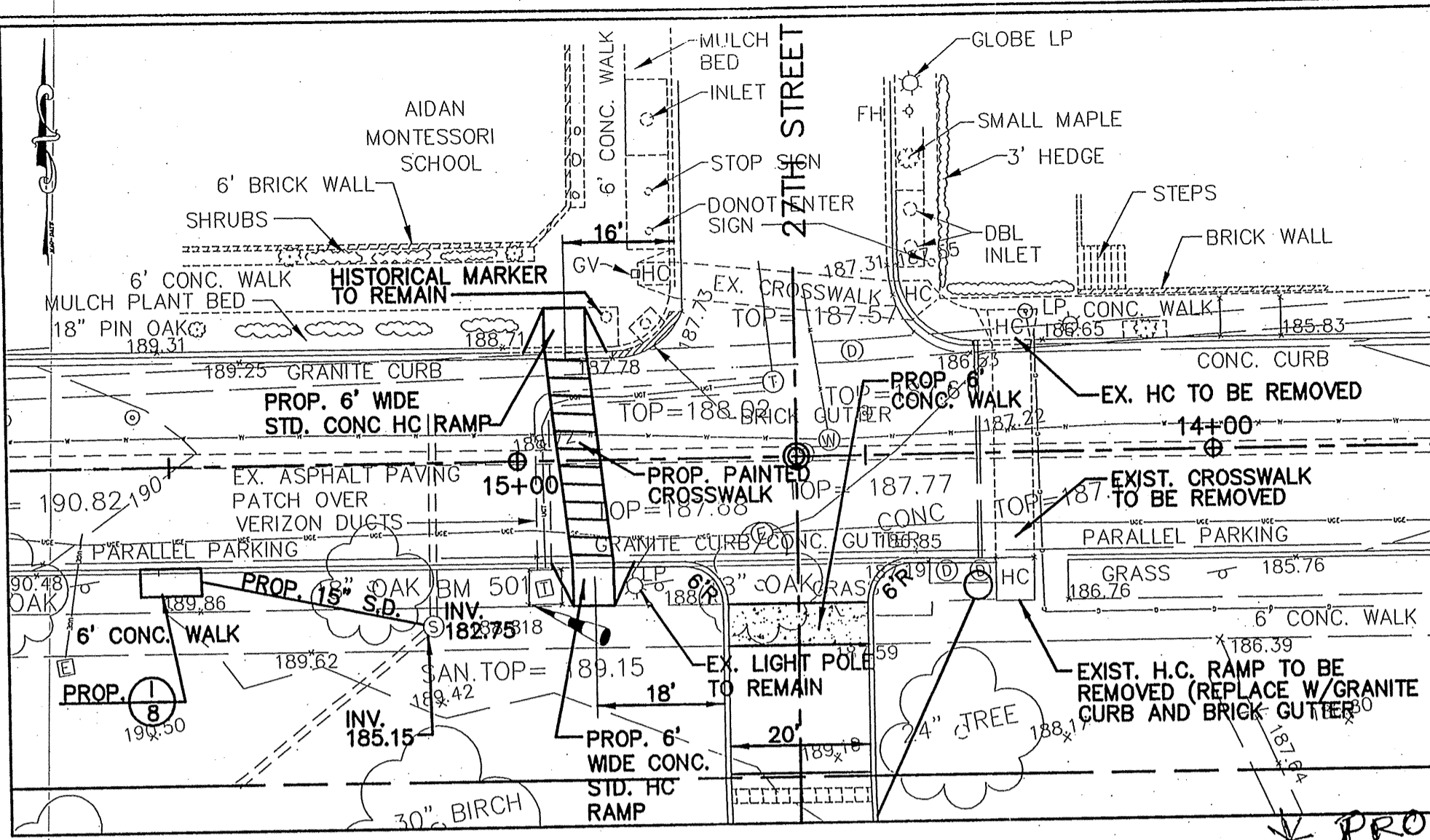

SCALE: 1"=20'

PROPOSED:
SEE DETAILS

WOODLEY MARRIOTT HOTEL'S PLAN

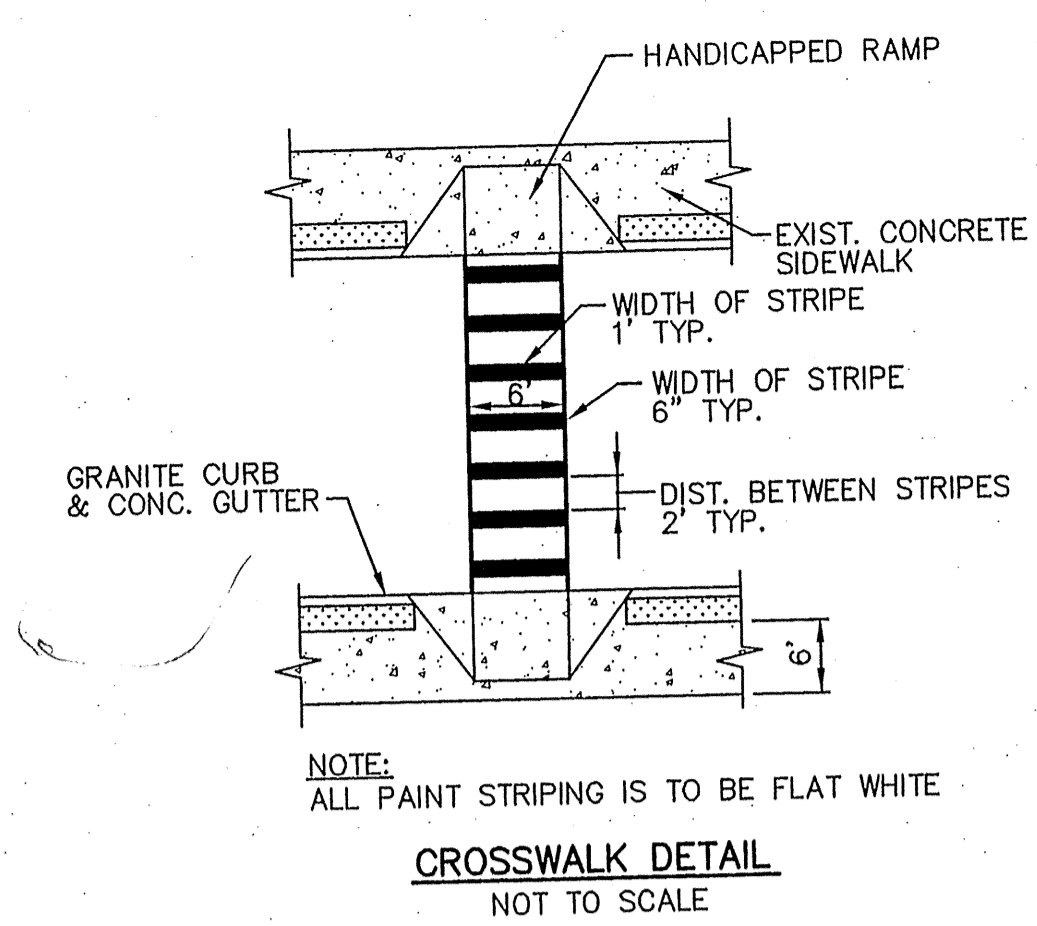
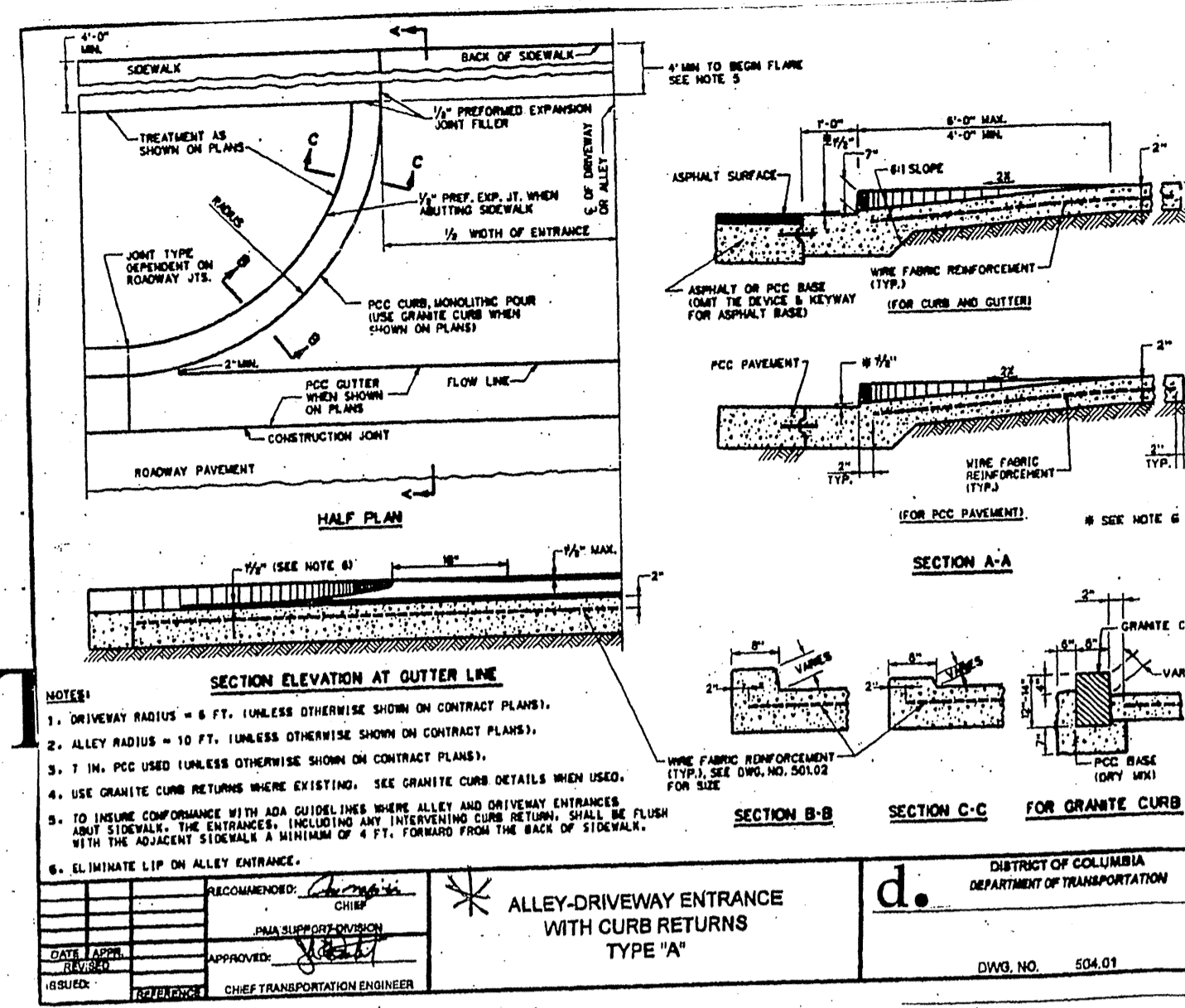

NOTE: ALL PAINT STRIPING IS TO BE FLAT WHITE
CROSSWALK DETAIL
NOT TO SCALE

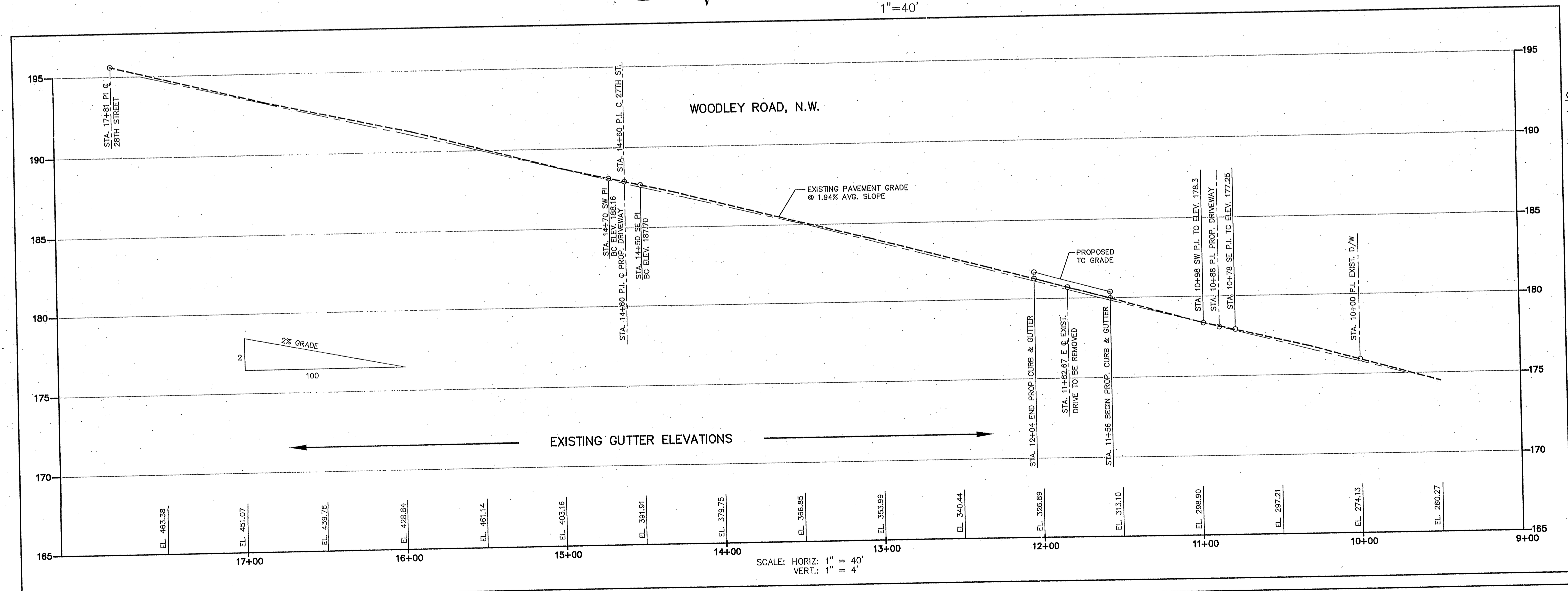
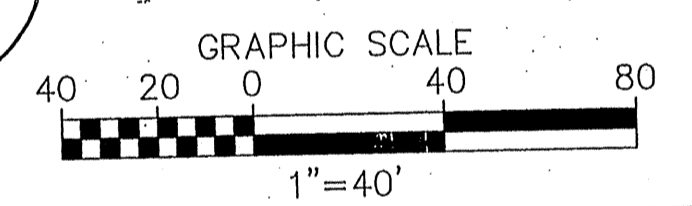
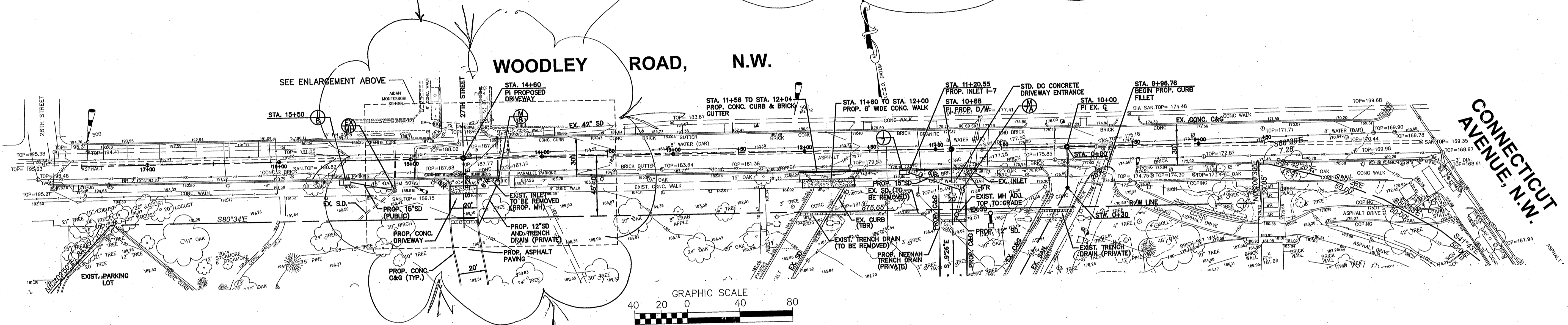

- GENERAL NOTES:
- ALL WORK SHALL BE IN ACCORDANCE WITH DC-DOT AND DC-WASA STANDARDS AND SPECIFICATIONS UNDER A PUBLIC SPACE PERMIT FROM DORA.
 - TRAFFIC ALONG WOODLEY ROAD MUST BE MAINTAINED AT ALL TIMES. ALL CONSTRUCTION TRAFFIC MUST INGRESS AND EGRESS VIA CONNECTICUT AVENUE. NO CONSTRUCTION TRAFFIC WILL BE PERMITTED ON WEST BOUND WOODLEY BEYOND STATION 17+50.
 - EXISTING UTILITIES DEPICTED HEREON HAVE BEEN LOCATED FROM BEST AVAILABLE RECORDS PROVIDED BY THE HOTEL AND SUPPLEMENTED BY FIELD SURVEYS IN SEPT. 2005 BY AMT. LOCATIONS AND DEPTHS OF CERTAIN UTILITIES ARE APPROXIMATE.
 - CONTRACTOR SHALL VERIFY LOCATIONS AND DEPTHS OF ALL UTILITIES TO HIS OWN SATISFACTION PRIOR TO UNDERTAKING ANY CONSTRUCTION.
 - CONTRACTOR TO CONTACT "MISS UTILITY" AT 202-256-7177 FOR MARKING OF EXISTING UTILITIES PRIOR TO UNDERTAKING ANY CONSTRUCTION.

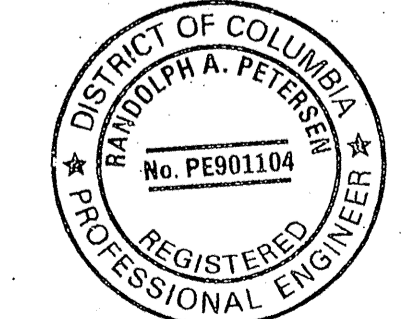

Randolph A. Peterson

WALKER
PARKING CONSULTANTS

2121 Hudson Avenue
Kalamazoo, MI 49008
269.381.6080 Ph
269.343.5811 Fax

CONSULTANTS:

AMT
A. MORTON THOMAS AND ASSOCIATES, INC.
CONSULTING ENGINEERS
10 G STREET N.E., SUITE 450, WASHINGTON, DC 20002
(202) 289-4545 FAX: (202) 289-5051
EMAIL: AMT1@AMTENGINEERING.COM

Marrriott
WARDMAN PARK

2660 Woodley Road, NW, Washington, D.C. 20008

The JBG Companies
4445 Willard Avenue
Chevy Chase, MD 20815

d. APPLICATION # 21599

ISSUE:	DATE:
REALIGNED SD BETWEEN I-7 AND M-7A:	12/28/08
DELETE WEST ENTRANCE	12/28/08

WARDMAN PARK EAST GARAGE

Sheet Title
WOODLEY ROAD IMPROVEMENTS PLAN

Date	DEC. 28, 2006	Scale	AS SHOWN
Job No.	105-378.01	File	
Drawing No.			

C-401